

Useful

NTF > IGT > Nace Pušnik > LITERATURE > Useful

Calligraphy+

• lower case letters

Cherneya pismo - retrostil

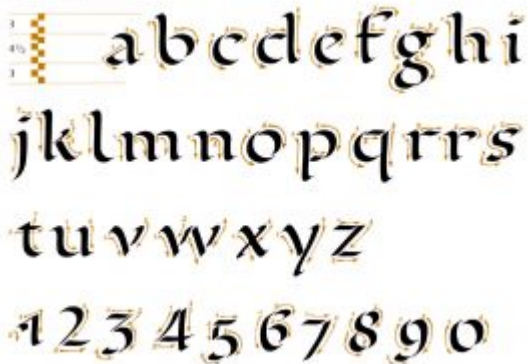

• UPPER case letters

Cherneya pismo - retrostil



Letter n+

Based on the letter **n**, it is easier to derive letters h, i, m, r, u...

sketching
two pencils



hatching



adding details



sketch digitization

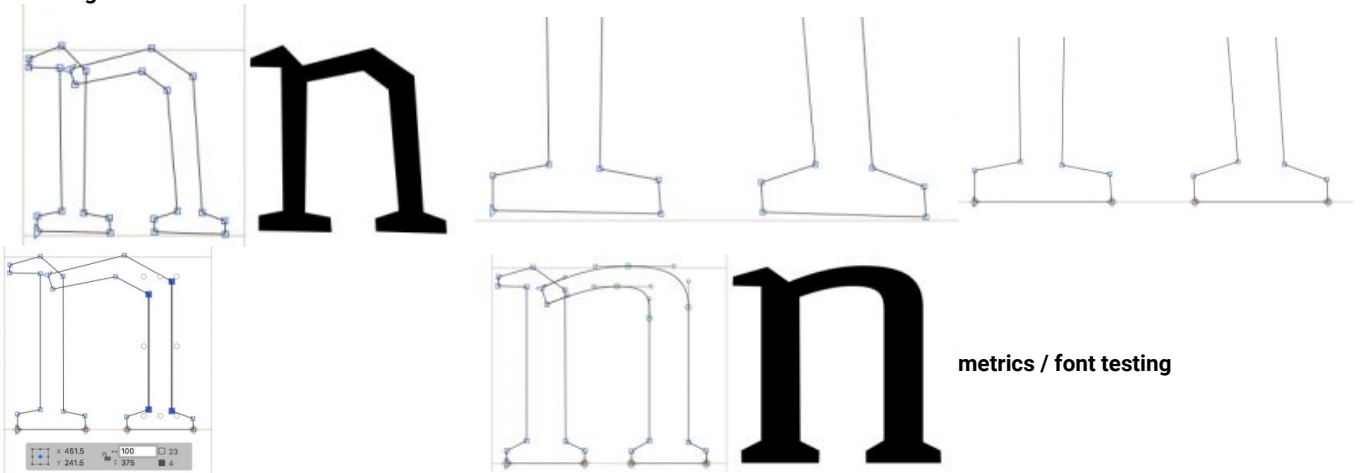

metrics / font testing

UPPER case letters
photoshop

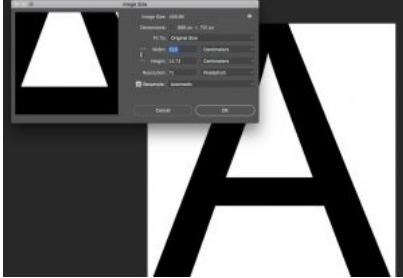

glyphs

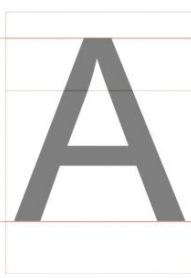

lower case letters
photoshop

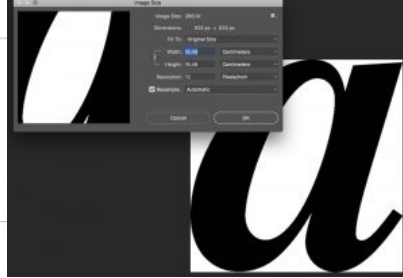

glyphs

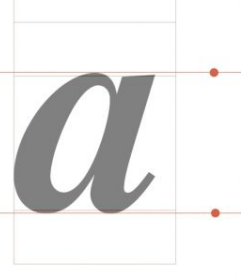

A magical triangle+

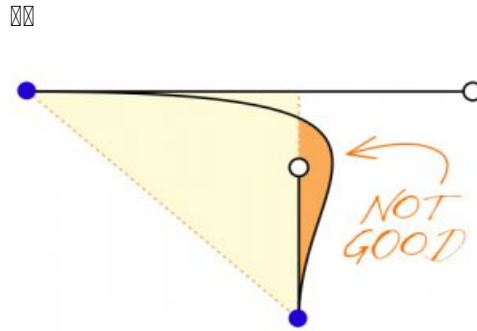
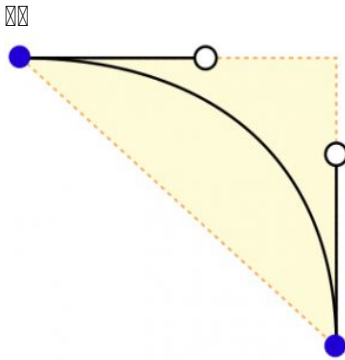

Orientation and extremes+

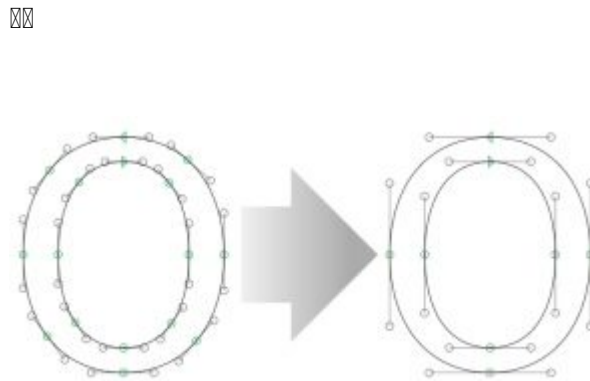
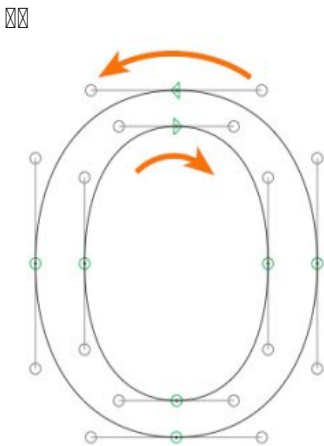

Simple, advanced and complex shapes+

simple shapes

glyphs

metrics

Letter, Latin

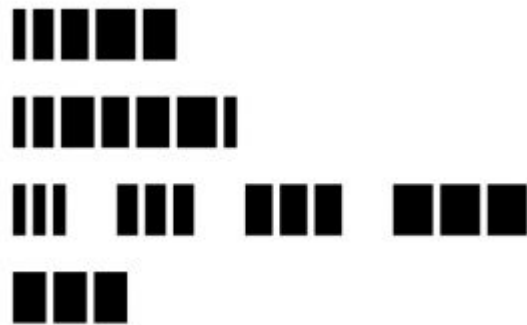
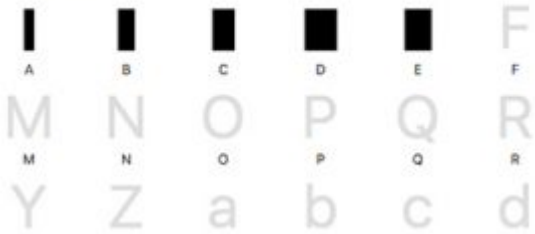

advanced shapes
glyphs

Letter, Latin

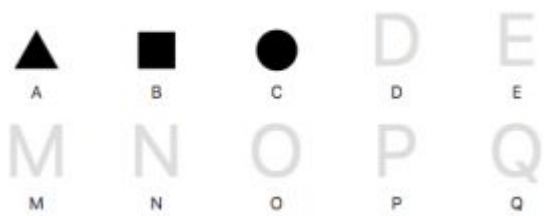

metrics



complex shapes
glyphs

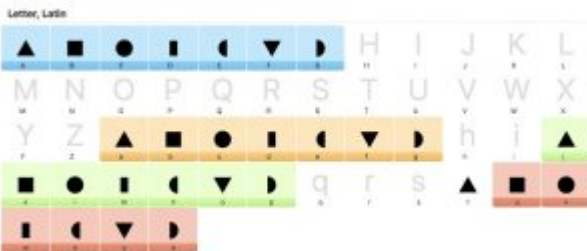

metrics



Adding master+
adding master

switching

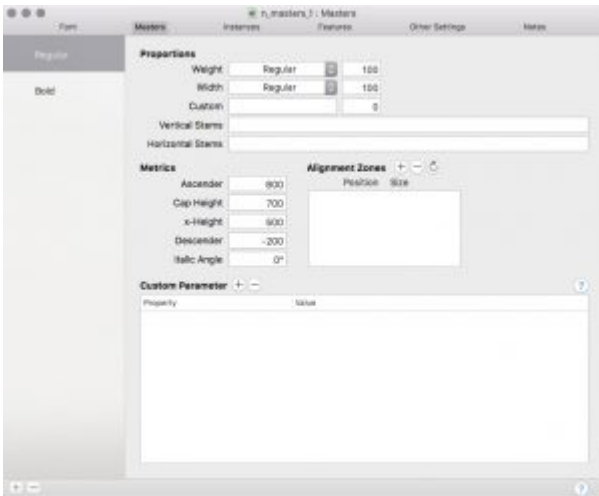

regular n and bold n



regular n

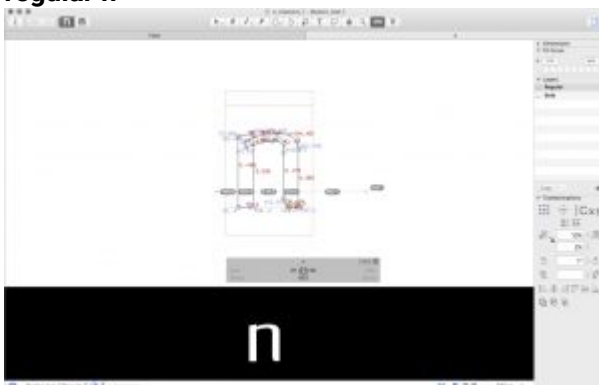

bold n

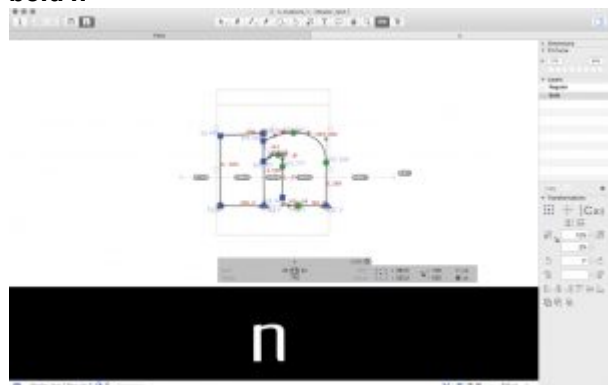



editing master n (regular)



editing master n (bold)

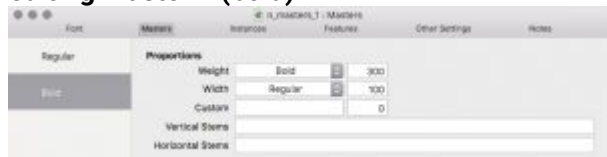

regular

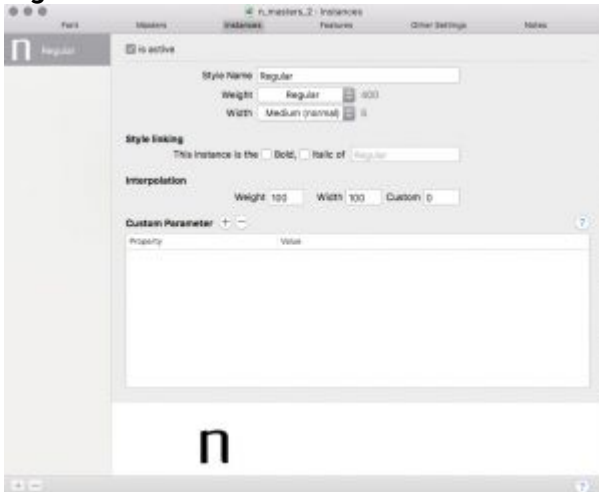

regular-black

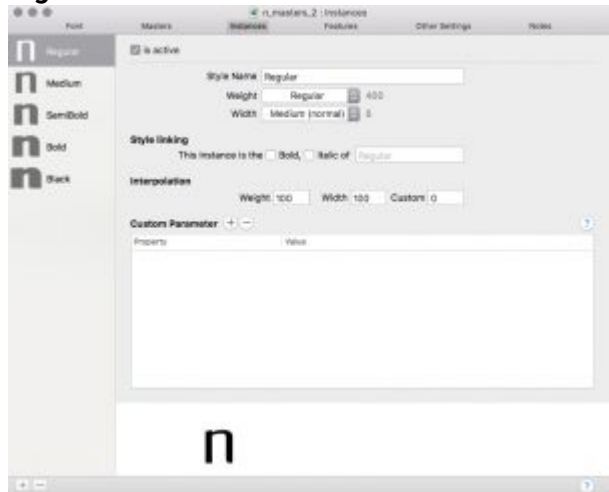

Checking the operation of the font+

optional

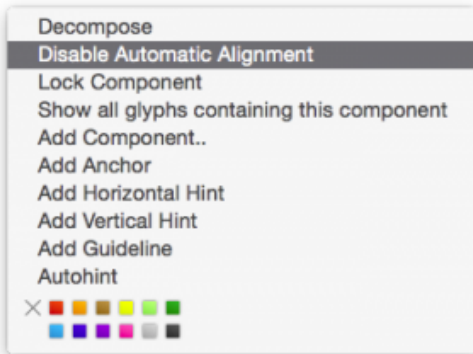

diacritics



i and j

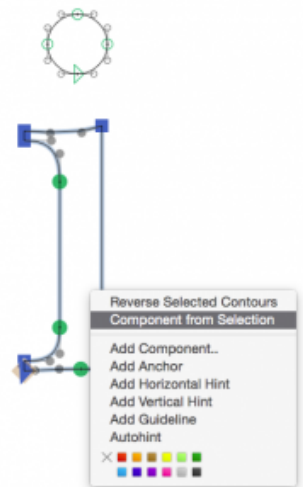

example i

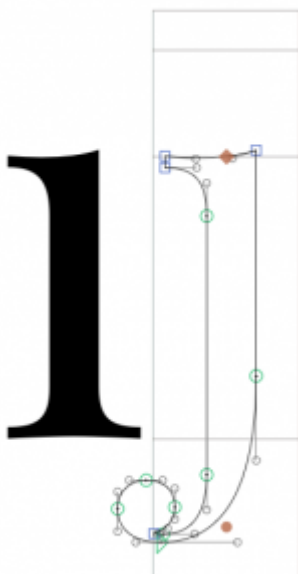

UPPER case letters



alignment to the height



Glyphs & FontLab (scripts)+

- GlyphsMini Handbook (2017)
- Glyphs Handbook (2016)
- Glyphs Handbook (2013)
- Glyphs Handbook (2012)
- Fontlab Studio 5
- FontLab (nastavitve)